544 RHAH MUEH LA

Hlathar 227
Saihnuna

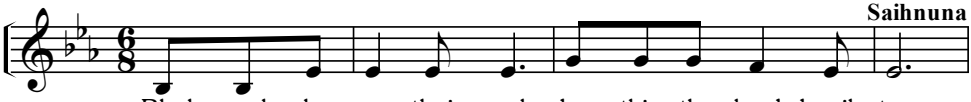

1. Rhah mueh la om thai pawh, ka thin-tlo rhoek boeih te,
2. Ka om-dam, a ka hloep kung loh ha mael tlaih pawh.
3. Zi on ah om ngaih uh thin-tlo bae rhoep rhoek neh.

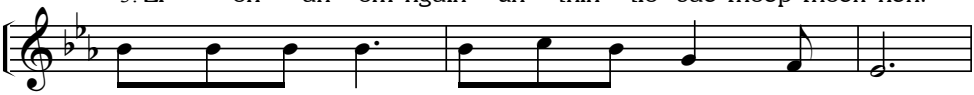

Hnuk vaeng kong-hu bang-la ha mael tlaih pawh.
Ka rhah-nah ham hnin puh tang-kik boei-pa,
Rhal-mong-nah tlang dong pong-pa tih rhaeng uh,

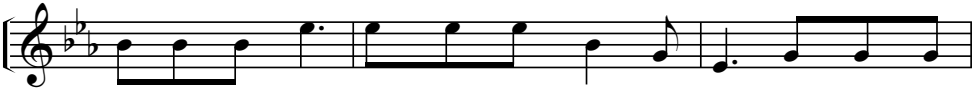

Ai dak mol sang a pha coeng dong a nim, mael ham ham
A pong-pa nah hmuh ka ngaih a muei neh, Van-hlang bang-
Ka rhing-da coeng te ram om-then a tah, pong-pa van

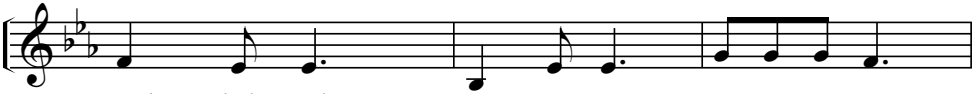

poek tlaih pawh.
la coengboeih.
hmaih sui dae.
Ka rhap dik-lai ram ka a

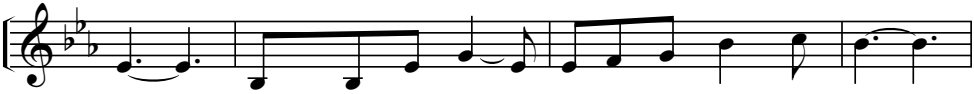

he Hmuen neh ram mueh ka hil lung-ding hnin ah

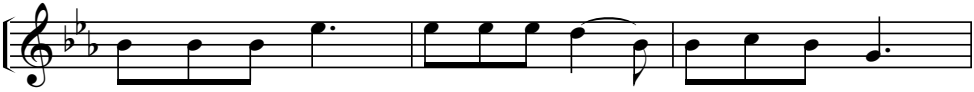

Hnuk-sul kong-hu ngai tih ka rhap ha phoe bal coeng

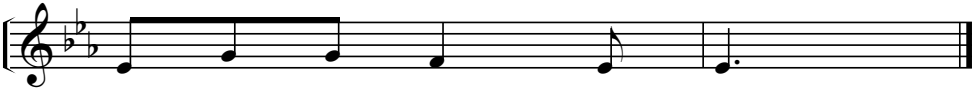

be rhoep ka ngai-nah hnin.